

Patient report

Bio-Rad DATE: 10/13/2019
D-10 TIME: 01:56 PM
S/N: #DJ4I016123 Software version: 4.30-2
Sample ID: 10558242
Injection date 10/13/2019 01:36 PM
Injection #: 11 Method: HbA1c
Rack #: --- Rack position: 4

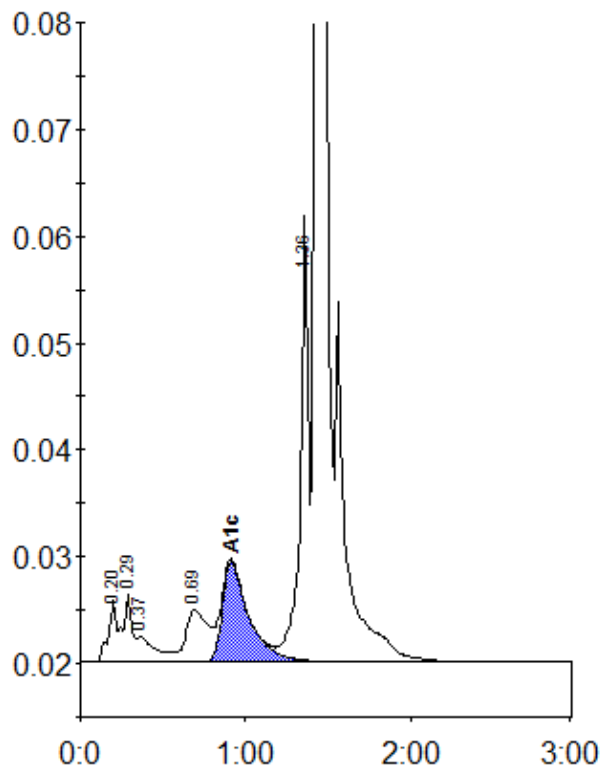

Peak table - ID: 10558242

Peak	R.time	Height	Area	Area %
A1a	0.20	5801	19262	0.9
A1b	0.29	6474	25430	1.2
Unknown	0.37	2391	19193	0.9
LA1c/CHb-1	0.69	4853	45187	2.2
A1c	0.91	9398	105077	6.8
P3	1.36	41688	142986	6.8
A0	1.43	582973	1738534	83.0
Total Area:		2095668		

Concentration:	%
A1c	6.8